

The Children's March

Traditional

Bright tempo

Voice 1
mf

Voice 2
mf

Voice 3
mf

Voice 4

6

Alto Sax.

Alto Sax.

Alto Sax.

Alto Sax.

11

Alto Sax.

Alto Sax.

Alto Sax.

Alto Sax.

16

Alto Sax.

Alto Sax.

Alto Sax.

Alto Sax.

This system contains four staves of music for Alto Saxophones, numbered 16 to 20. Each staff begins with a treble clef. The music consists of rhythmic patterns of eighth and quarter notes, with some rests. The notation is consistent across all four parts, showing a progression of notes in each measure.

21

Alto Sax.

Alto Sax.

Alto Sax.

Alto Sax.

This system contains four staves of music for Alto Saxophones, numbered 21 to 25. The notation continues from the previous system. There are some variations in the rhythmic patterns, including some sixteenth-note runs and rests. A sharp sign (#) is visible in the third staff at measure 24.

26

Alto Sax.

Alto Sax.

Alto Sax.

Alto Sax.

This system contains four staves of music for Alto Saxophones, numbered 26 to 30. The notation continues with similar rhythmic patterns. The fourth staff shows a more complex rhythmic pattern in the final measure, including sixteenth notes.

31

Alto Sax.

Alto Sax.

Alto Sax.

Alto Sax.

f

f

f

f

36

Alto Sax.

Alto Sax.

Alto Sax.

Alto Sax.

41

Alto Sax.

Alto Sax.

Alto Sax.

Alto Sax.

p

p

45

Alto Sax.

Alto Sax.

Alto Sax.

Alto Sax.

The Children's March

Voice 1 in C

Traditional

Bright tempo

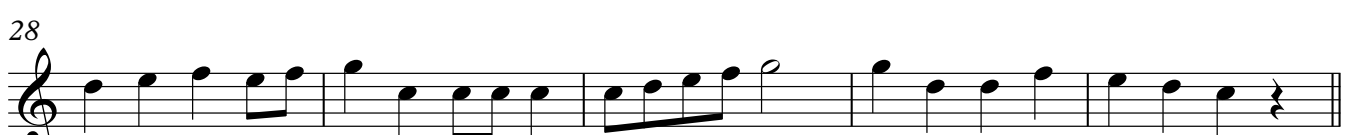
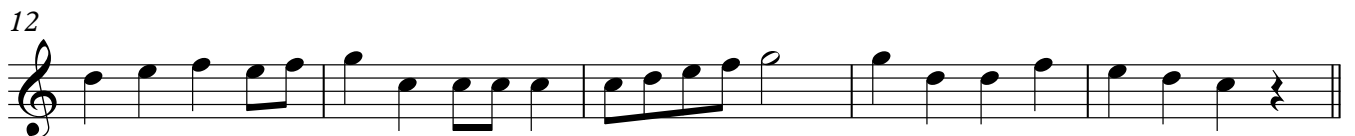

The Children's March

Voice 2 in C

Traditional

Bright tempo

7

mf

7

12

17

23

28

33

f

39

44

||

The Children's March

Voice 4 in C

Traditional

Bright tempo

