

Score

John Williams

arr. RADOVI

JURASSIC PARK

Theme From Jurassic Park & Journey To The Island

John Williams Music Series for Saxophone Quintet

Duration: 4'27"

Soprano Saxophone
1st Alt Saxophone
2n Alt Saxophone
Tenor Saxophone
Baritone Saxophone

JURASSIC PARK

for Saxophone Quintet

John Williams

arr. RADOVI

"Theme From Jurassic Park"

Mysteriously (♩=69)

♩=60

12 **A** Majestically (♩=60)

Sop.

Alt. 1

Alt. 2

Ten.

Bar.

16

Sop.

Alt. 1

Alt. 2

Ten.

Bar.

20 **B**

Sop.

Alt. 1

Alt. 2

Ten.

Bar.

C

23

Sop.
Alt. 1
Alt. 2
Ten.
Bar.

26

Sop.
Alt. 1
Alt. 2
Ten.
Bar.

mp
mf
mp
mp

D

29

Sop.
Alt. 1
Alt. 2
Ten.
Bar.

f
f
f
f

33

36

39

E "Journey To The Island" $\text{♩} = 92$

43

Sop.

Alt. 1

Alt. 2

Ten.

Bar.

48

Sop.

Alt. 1

Alt. 2

Ten.

Bar.

52

F

Sop.

Alt. 1

Alt. 2

Ten.

Bar.

55

58

62

G

66

70 **H**

74

77

80

Soprano Saxophone

JURASSIC PARK

for Saxophone Quintet

John Williams

arr. RADOVI

Mysteriously (♩=69)

"Theme From Jurassic Park"

5

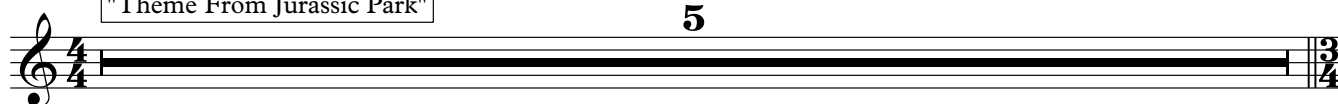

6 ♩=60

rall. . .

12 **A** Majestically (♩=60)

3

19

B

23

C

27

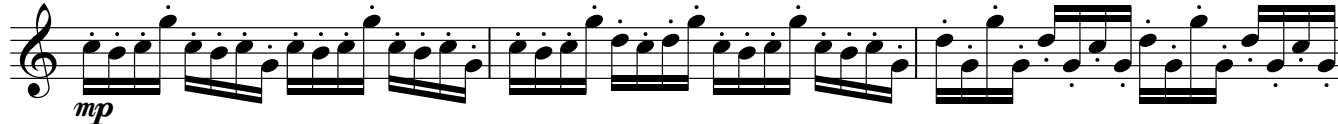

30

D

35

Soprano Saxophone - Jurassic Park

2

38 *rall.* . . .

"Journey To The Island"

mf ————— *p*

43 **E** ♩ = 92

f

48

52 **F**

mp *<f* *mf*

58

p ————— *f*

63 **G**

67 **H**

mp *mf* ————— *mf* <

74

f < *mf* *f*

78

80

ff

Alto Saxophone 1

JURASSIC PARK

for Saxophone Quintet

John Williams
arr. RADOVI

"Theme From Jurassic Park"

Mysteriously (♩=69)

p

p rall.

A Majestically (♩=60) *p*

mf *f*

B *f*

C *f*

mp *f*

D *mp*

ff

mf rall.

Alto Saxophone 1 - Jurassic Park

2

"Journey To The Island"

43 **E** ♩=92

47

51

F

54

58

63

G

67

H

72

76

80

Alto Saxophone 2

JURASSIC PARK

for Saxophone Quintet

John Williams

arr. RADOVI

Mysteriously (♩=69)

"Theme From Jurassic Park"

5

6 ♩=60 *p* *pp* rall.

12 **A** Majestically (♩=60) *p* *mf*

19 **B** *f*

23 **C** *mf*

27 *<*

31 **D** *f*

Alto Saxophone 2 - Jurassic Park

2

rall. . . .

38

mf *p*

"Journey To The Island"

43 **E** ♩=92

f

49 **F**

mp *mf*

55

<f *p*

59

mf *f*

63 **G**

mf

68 **H**

mf *f*

73

mp *f*

78

ff

81

f

Tenor Saxophone

JURASSIC PARK

for Saxophone Quintet

John Williams

arr. RADOVI

Mysteriously (♩=69)

"Theme From Jurassic Park"

5

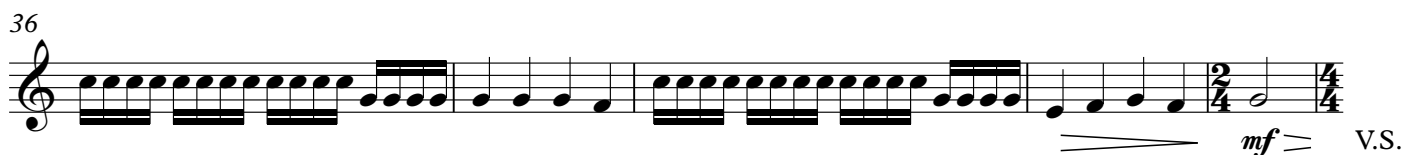

Tenor Saxophone - Jurassic Park

2

41 **E** "Journey To The Island" $\text{♩} = 92$
rall. *p* *f*

46

52 **F**
mf *mp* *f*

58
mf *f*

63 **G**
mp

68 **H**
mf *f*

74
mp *f*

78
ff

81

Baritone Saxophone - Jurassic Park

"Journey To The Island"

2

42 **rall.** **E** =92

47

52 **F**

57

61 **G**

66

70 **H**

74

79