

The Children's March

1st E^b Alto Saxophone

mesolo
Bright tempo

Traditional

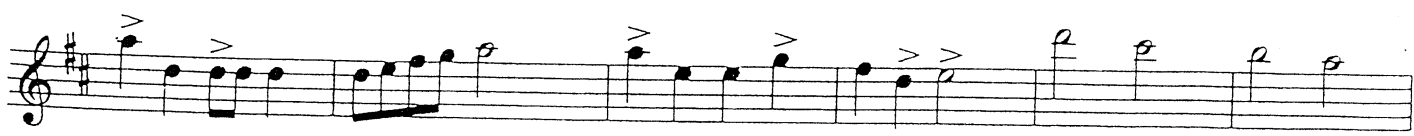

The Children's March

2nd E \flat Alto Saxophone

Traditional

Bright tempo

The Children's March

3rd E^b Alto Saxophone

Bright tempo

Traditional

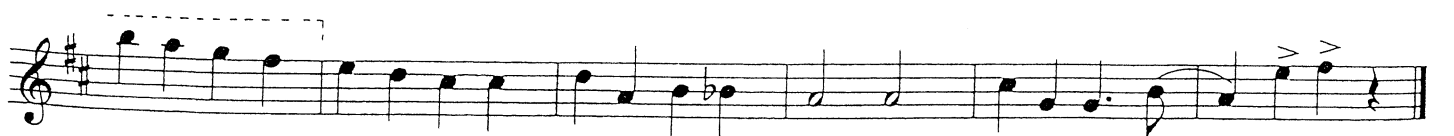
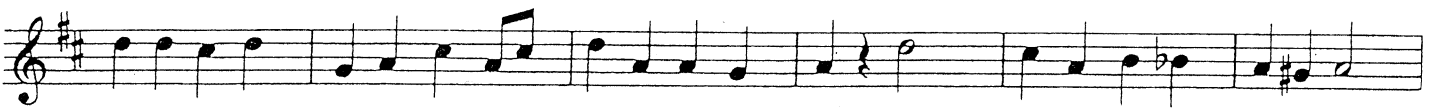
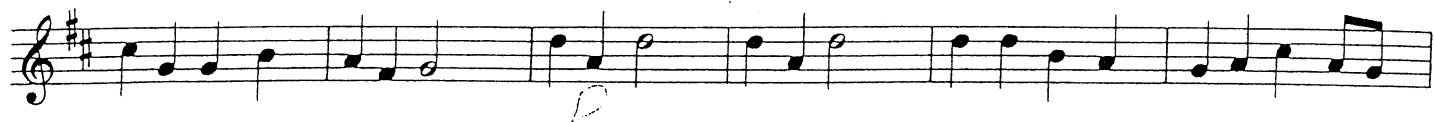

The Children's March

4th E \flat Alto Saxophone

Bright tempo

Traditional

